

Bulldog

All data as of Dec-31-2021

Dysplastic rank, all breeds with more than 100 cases

		<i>Normals</i>		<i>Equivocal or Carrier</i>		<i>Abnormal</i>	
Hips	2 of 196	355	30.19%	5	0.43%	816	69.39%
Elbow	4 of 138	425	60.71%	10	1.43%	265	37.86%
Congenital Cardiac		2625	99.96%	1	0.04%	0	
Thyroid		820	92.76%	53	6.00%	11	1.24%
Agouti		3	100.00%	0		0	
Mcr1 (Elocus)		1	50.00%	1	50.00%	0	
Sebaceous Adenitis		3	60.00%	2	40.00%	0	
Dentition Database		50	75.76%	0		16	24.24%
Tracheal Hypoplasia		1304	85.73%	119	7.82%	98	6.44%
Dominant Black		3	100.00%	0		0	
Legg-Calve-Perthes		51	100.00%	0		0	
Patella		2504	95.03%	0		131	4.97%
Merle		3	42.86%	4	57.14%	0	
Cystinuria		225	58.29%	133	34.46%	28	7.25%
Shoulder		17	100.00%	0		0	
Primary Lens Luxation		1	100.00%	0		0	
Canine Multifocal Retinopathy		75	86.21%	10	11.49%	2	2.30%
Chondrodysplasia (Cdpa)		5	100.00%	0		0	
Exercise Induced Collapse		1	100.00%	0		0	
Mizzou Biomarker Study		3	100.00%	0		0	
D Locus		5	100.00%	0		0	
OFA EYE Registry		427	99.07%	0		4	0.93%
Spine		1	1.45%	0		68	98.55%
Basic Cardiac		276	99.64%	0		1	0.36%
Advanced Cardiac		135	98.54%	0		2	1.46%

Piebald/White Spotting	1	33.33%	2	66.67%	0	
Degenerative Myelopathy	88	87.13%	12	11.88%	1	0.99%
Hyperuricosuria	513	78.56%	139	21.29%	1	0.15%
Chondrodystrophy (Cddy)	5	100.00%	0	0	0	
Baer Hearing Test	74	98.67%	0	0	1	1.33%

BULLDOG

Hip percentages by rating with trendlines

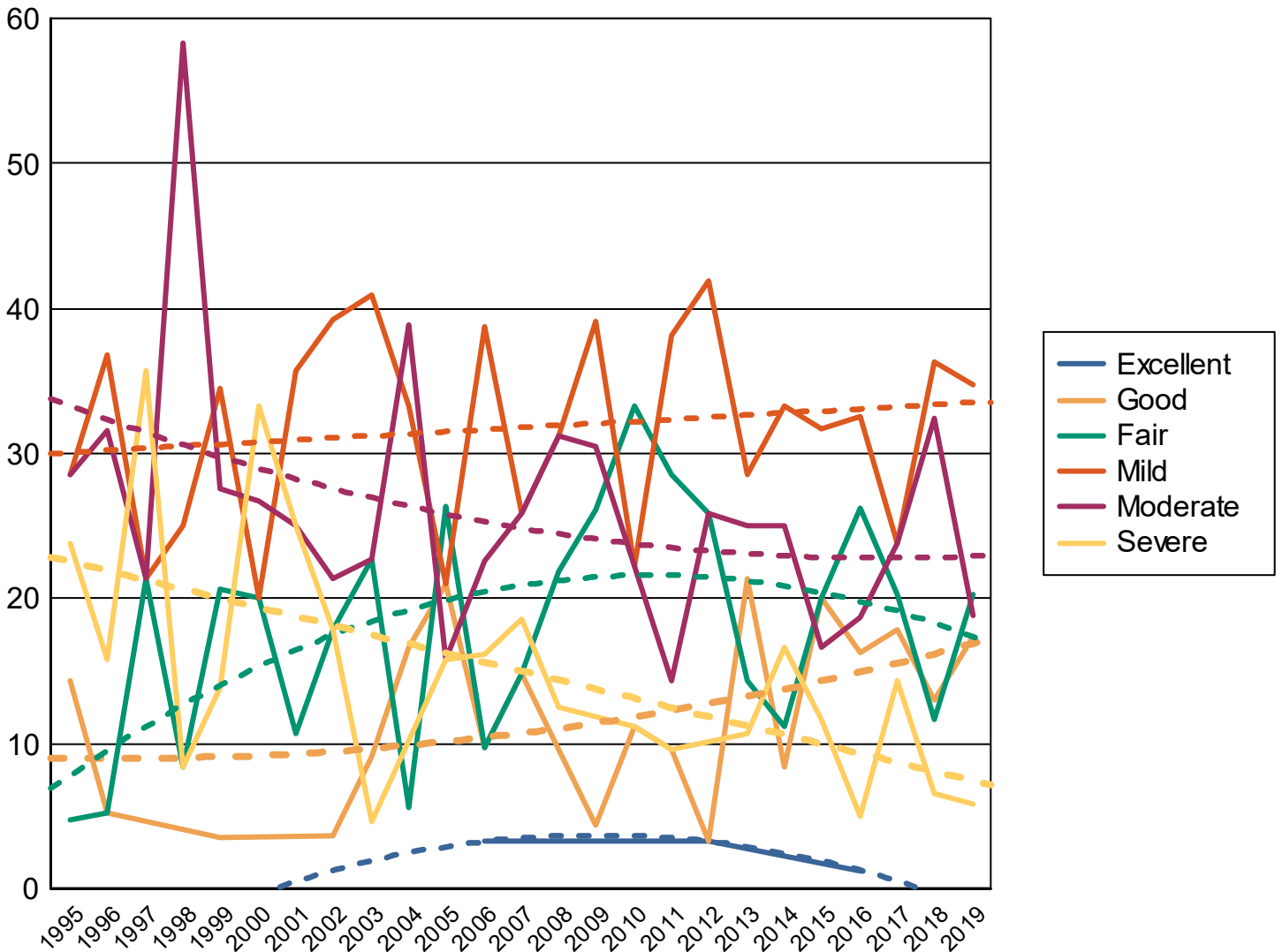

BULLDOG

Elbow percentages by rating with trendlines

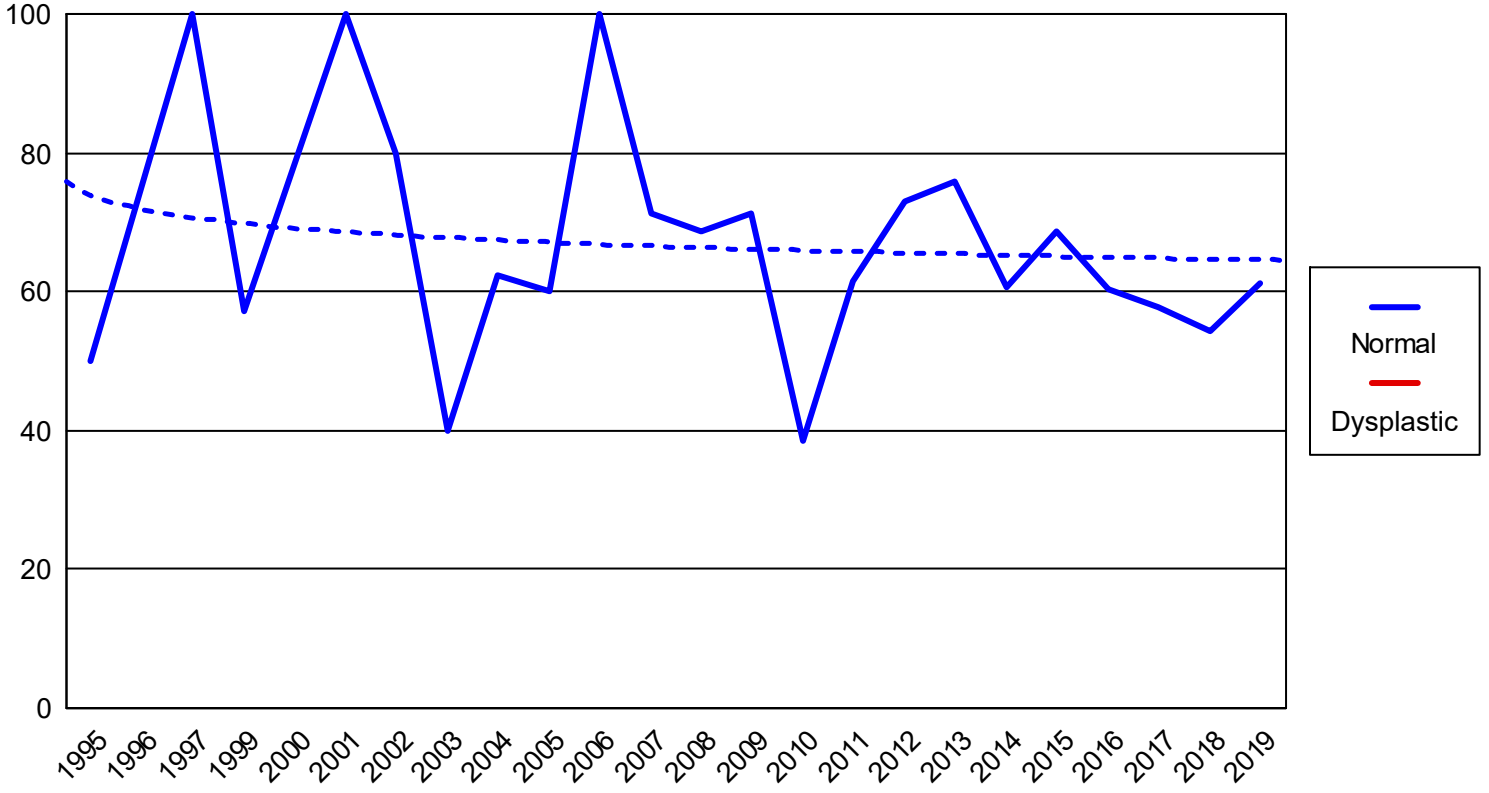

CONGENITAL CARDIAC

BULLDOG

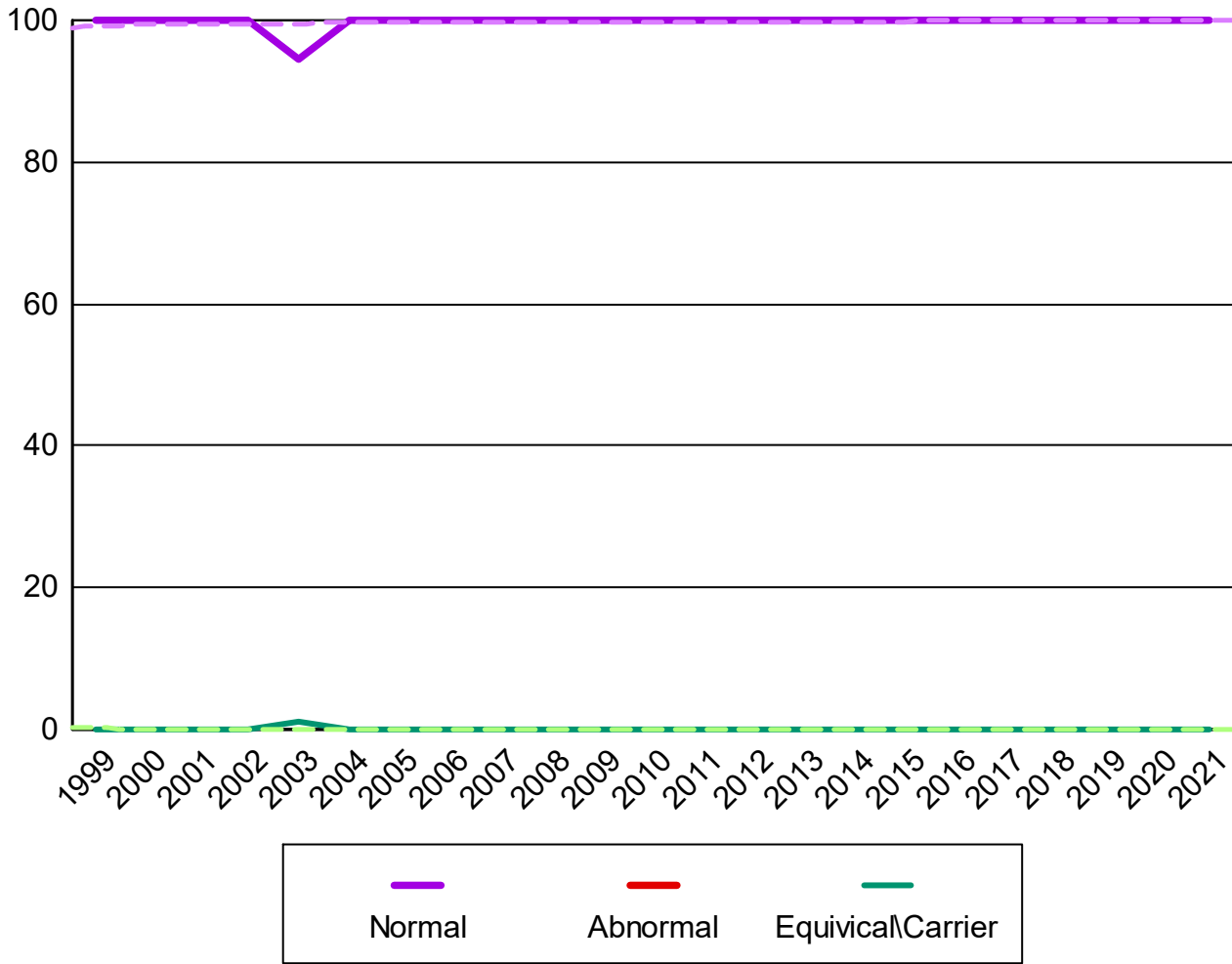

BULLDOG

THYROID

BULLDOG

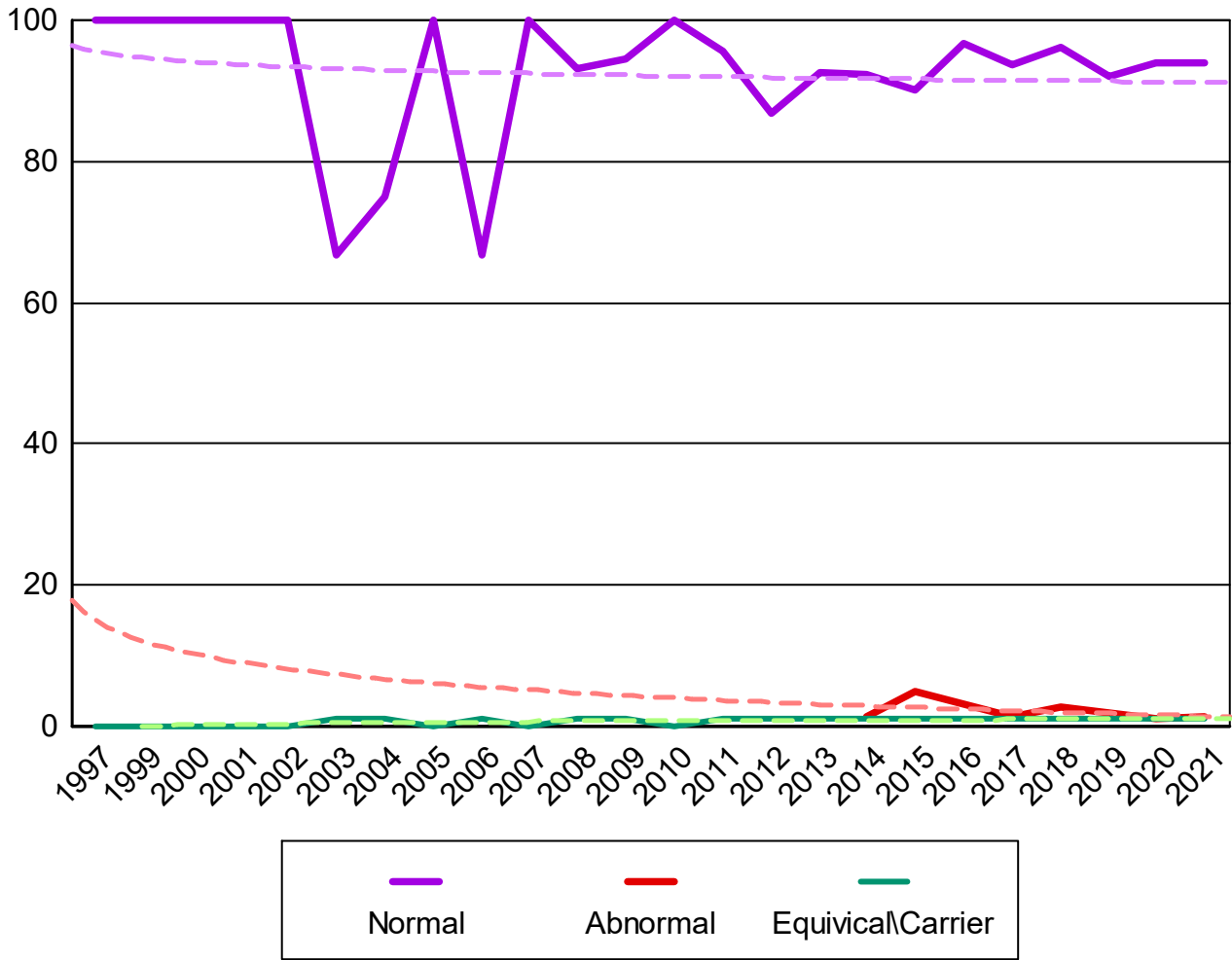

BULLDOG

TRACHEAL HYPOPLASIA

BULLDOG

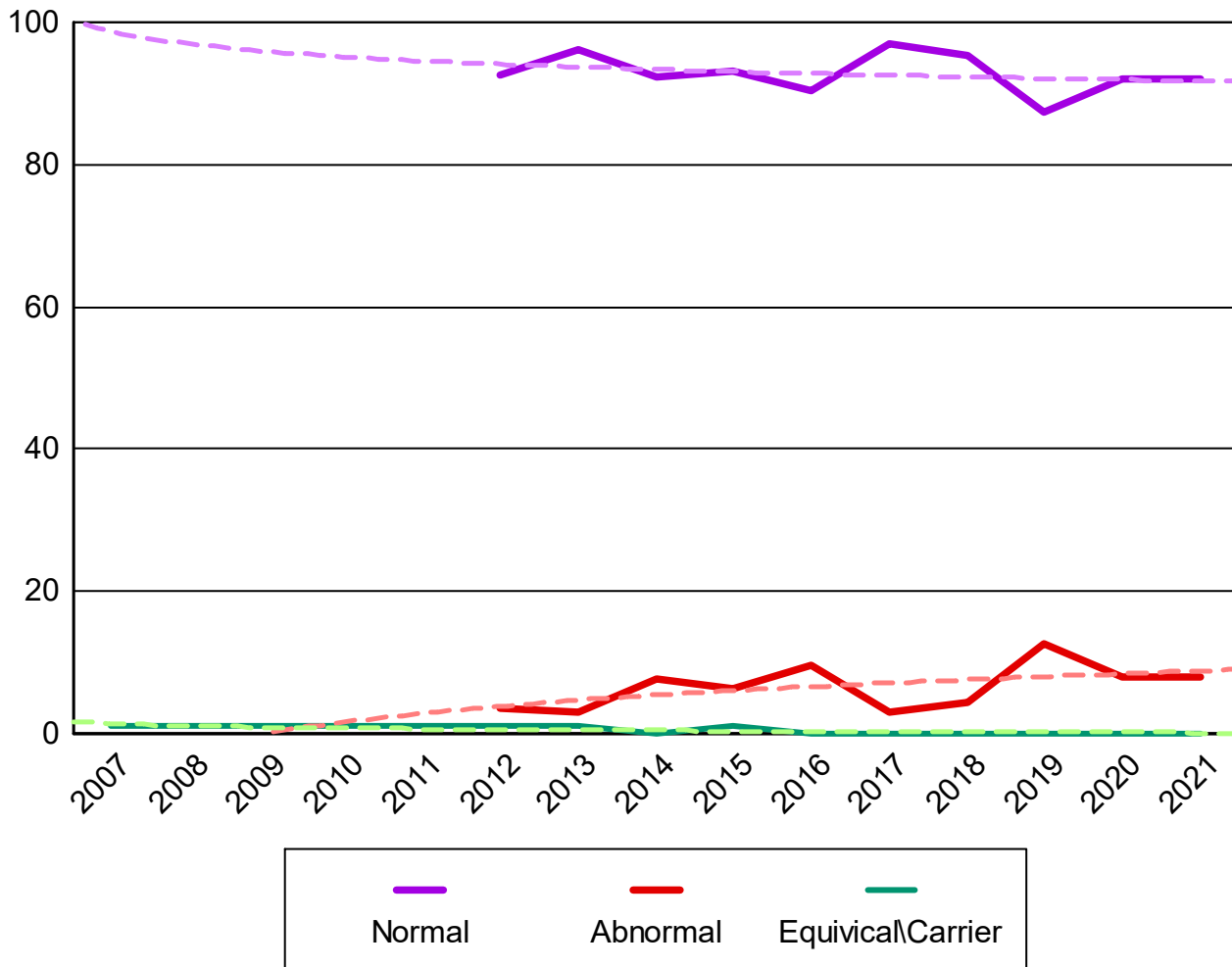

**Percent submitted to the open registry
Hips**

Report year	Cases	Excellent %	Good %	Fair %	Borderline %	Mild %	Moderate %	Severe %
1974	3	0	1 33.33%	1 33.33%	0	0	0	1 33.33%
1975	4	0	1 25.00%	0	0	0	3 75.00%	0
1976	2	0	0	1 50.00%	0	0	0	1 50.00%
1977	6	0	1 16.67%	1 16.67%	0	0	1 16.67%	3 50.00%
1978	6	0	2 33.33%	0	0	0	4 66.67%	0
1979	2	0	1 50.00%	0	0	1 50.00%	0	0
1980	5	0	1 20.00%	1 20.00%	0	0	1 20.00%	2 40.00%
1981	8	0	1 12.50%	2 25.00%	0	2 25.00%	3 37.50%	0
1982	4	0	0	1 25.00%	0	1 25.00%	1 25.00%	1 25.00%
1983	7	0	0	3 42.86%	0	0	3 42.86%	1 14.29%
1984	3	0	0	0	0	0	1 33.33%	2 66.67%
1985	5	0	1 20.00%	2 40.00%	0	2 40.00%	0	0
1986	4	0	0	0	1 25.00%	0	2 50.00%	1 25.00%
1987	7	0	0	1 14.29%	0	1 14.29%	4 57.14%	1 14.29%
1988	3	0	1 33.33%	0	0	0	1 33.33%	1 33.33%
1989	4	0	0	0	0	2 50.00%	0	2 50.00%
1990	10	0	2 20.00%	0	1 10.00%	2 20.00%	2 20.00%	3 30.00%
1991	12	0	1 8.33%	0	0	2 16.67%	4 33.33%	5 41.67%
1992	12	0	1 8.33%	2 16.67%	0	1 8.33%	7 58.33%	1 8.33%
1993	9	0	2 22.22%	2 22.22%	0	1 11.11%	2 22.22%	2 22.22%
1994	11	0	2 16.67%	4 33.33%	0	0	3 25.00%	2 16.67%
1995	21	0	3 14.29%	1 4.76%	0	6 28.57%	6 28.57%	5 23.81%

Percent submitted to the open registry

Hips

Report year	Cases	Excellent %	Good %	Fair %	Borderline %	Mild %	Moderate %	Severe %
1996	19	0	1 5.26%	1 5.26%	1 5.26%	7 36.84%	6 31.58%	3 15.79%
1997	14	0	0	3 21.43%	0	3 21.43%	3 21.43%	5 35.71%
1998	12	0	0	1 8.33%	0	3 25.00%	7 58.33%	1 8.33%
1999	29	0	1 3.45%	6 20.69%	0	10 34.48%	8 27.59%	4 13.79%
2000	15	0	0	3 20.00%	0	3 20.00%	4 26.67%	5 33.33%
2001	28	0	0	3 10.71%	1 3.57%	10 35.71%	7 25.00%	7 25.00%
2002	28	0	1 3.57%	5 17.86%	0	11 39.29%	6 21.43%	5 17.86%
2003	22	0	2 9.09%	5 22.73%	0	9 40.91%	5 22.73%	1 4.55%
2004	18	0	3 16.67%	1 5.56%	1 5.56%	6 33.33%	7 38.89%	0
2005	19	0	4 21.05%	5 26.32%	0	4 21.05%	3 15.79%	3 15.79%
2006	31	1 3.23%	3 9.68%	3 9.68%	0	12 38.71%	7 22.58%	5 16.13%
2007	27	0	4 14.81%	4 14.81%	0	7 25.93%	7 25.93%	5 18.52%
2008	32	0	0	7 21.88%	1 3.13%	10 31.25%	10 31.25%	4 12.50%
2009	23	0	1 4.35%	6 26.09%	0	9 39.13%	7 30.43%	0
2010	18	0	2 11.11%	6 33.33%	0	4 22.22%	4 22.22%	2 11.11%
2011	21	0	2 9.52%	6 28.57%	0	8 38.10%	3 14.29%	2 9.52%
2012	31	1 3.23%	1 3.23%	8 25.81%	0	13 41.94%	8 25.81%	0
2013	28	0	6 21.43%	4 14.29%	0	8 28.57%	7 25.00%	3 10.71%
2014	68	0	6 8.33%	8 11.11%	0	24 33.33%	18 25.00%	12 16.67%
2015	60	0	12 20.00%	12 20.00%	0	19 31.67%	10 16.67%	7 11.67%
2016	80	1 1.25%	13 16.25%	21 26.25%	0	26 32.50%	15 18.75%	4 5.00%
2017	84	0	15 17.86%	17 20.24%	0	20 23.81%	20 23.81%	12 14.29%
2018	77	0	10 12.99%	9 11.69%	0	28 36.36%	25 32.47%	5 6.49%

Percent submitted to the open registry
Hips

<i>Report year</i>	<i>Cases</i>	<i>Excellent</i> %	<i>Good</i> %	<i>Fair</i> %	<i>Borderline</i> %	<i>Mild</i> %	<i>Moderate</i> %	<i>Severe</i> %
2019	69	0	12	14	2	24	13	4
	13.04%		17.39%	20.29%	2.90%	34.78%	18.84%	5.80%
2020	98	0	19	8	1	31	25	14
	16.33%		19.39%	8.16%	1.02%	31.63%	25.51%	14.29%
2021	82	0	19	6	1	32	21	3
	15.85%		23.17%	7.32%	1.22%	39.02%	25.61%	3.66%
Totals	1,181	3	158	194	10	362	304	150
		0.25%	13.32%	16.36%	0.84%	30.52%	25.63%	12.65%

Elbow

<i>Report Year</i>	<i>Cases</i>	<i>Normal %</i>	<i>Grade 1 %</i>	<i>Grade 2 %</i>	<i>Grade 3 %</i>	<i>Borderline %</i>
1995	2	1 50.00%	1 50.00%			
1996	1		1 100.00%			
1997	1	1 100.00%				
1999	7	4 57.14%	1 14.29%	2 28.57%		
2000	2		1 50.00%	1 50.00%		
2001	4	4 100.00%				
2002	5	4 80.00%	1 20.00%			
2003	5	2 40.00%	2 40.00%	1 20.00%		
2004	8	5 62.50%	2 25.00%	1 12.50%		
2005	5	3 60.00%	2 40.00%			
2006	1	1 100.00%				
2007	7	5 71.43%	2 28.57%			
2008	16	11 68.75%	3 18.75%	1 6.25%		1 6.25%
2009	14	10 71.43%	2 14.29%	2 14.29%		
2010	13	5 38.46%	6 46.15%	2 15.38%		
2011	13	8 61.54%	4 30.77%			1 7.69%
2012	26	19 73.08%	2 7.69%	5 19.23%		
2013	29	22 75.86%	4 13.79%	3 10.34%		
2014	66	40 60.61%	18 27.27%	7 10.61%	1 1.52%	
2015	61	42 68.85%	13 21.31%	5 8.20%		1 1.64%
2016	73	44 60.27%	18 24.66%	7 9.59%	3 4.11%	1 1.37%

Elbow

<i>Report Year</i>	<i>Cases</i>	<i>Normal</i> <i>%</i>	<i>Grade 1</i> <i>%</i>	<i>Grade 2</i> <i>%</i>	<i>Grade 3</i> <i>%</i>	<i>Borderline</i> <i>%</i>
2017	78	45 57.69%	22 28.21%	9 11.54%	1 1.28%	1 1.28%
2018	59	32 54.24%	21 35.59%	3 5.08%	1 1.69%	2 3.39%
2019	62	38 61.29%	19 30.65%	4 6.45%		1 1.61%
2020	81	49 60.49%	25 30.86%	6 7.41%	1 1.23%	
2021	61	30 49.18%	22 36.07%	7 11.48%		2 3.28%
Totals	700	425 60.71%	192 27.43%	66 9.43%	7 1.00%	10 1.43%

Advanced Cardiac

<i>Report year</i>	<i>Cases</i>	<i>Normal</i>	<i>% Normal</i>	<i>Abnormal</i>	<i>% Abnormal</i>	<i>Equivocal</i>	<i>% Equivocal</i>
Bulldog							
2016	19	19	100.0				
2017	29	29	100.0				
2018	36	35	97.2	1	2.8		
2019	24	24	100.0				
2020	17	17	100.0				
2021	9	8	88.9	1	11.1		
Totals	134	132	98.5	2	1.5		

Agouti

<i>Report year</i>	<i>Cases</i>	<i>Normal</i>	<i>% Normal</i>	<i>Abnormal</i>	<i>% Abnormal</i>	<i>Carrier</i>	<i>% Carrier</i>
Bulldog							
2020	1	1	100.0				
2021	2	2	100.0				
Totals	3	3	100.0				

Baer Hearing Test

<i>Report year</i>	<i>Cases</i>	<i>Normal</i>	<i>% Normal</i>	<i>Abnormal</i>	<i>% Abnormal</i>	<i>Equivocal</i>	<i>% Equivocal</i>
Bulldog							
2010	7	7	100.0				
2011	1	1	100.0				
2012	6	6	100.0				
2013	10	10	100.0				
2014	8	8	100.0				
2015	10	10	100.0				
2016	5	5	100.0				
2017	3	3	100.0				
2018	6	6	100.0				
2019	7	6	85.7	1	14.3		
2020	1	1	100.0				
2021	11	11	100.0				
Totals	75	74	98.7	1	1.3		

Brown (Typr 1)

<i>Report year</i>	<i>Cases</i>	<i>Normal</i>	<i>% Normal</i>	<i>Abnormal</i>	<i>% Abnormal</i>	<i>Carrier</i>	<i>% Carrier</i>
Bulldog							
2020	1					1	100.0
Totals	1					1	100.0

Canine Multifocal Retinopathy

<i>Report year</i>	<i>Cases</i>	<i>Normal</i>	<i>% Normal</i>	<i>Abnormal</i>	<i>% Abnormal</i>	<i>Carrier</i>	<i>% Carrier</i>
--------------------	--------------	---------------	-----------------	-----------------	-------------------	----------------	------------------

Canine Multifocal Retinopathy

<i>Report year</i>	<i>Cases</i>	<i>Normal</i>	<i>% Normal</i>	<i>Abnormal</i>	<i>% Abnormal</i>	<i>Carrier</i>	<i>% Carrier</i>
Bulldog							
2014	3	3	100.0				
2015	3	3	100.0				
2017	2	2	100.0				
2018	5	5	100.0				
2019	18	15	83.3	1	5.6	2	11.1
2020	20	17	85.0			3	15.0
2021	35	30	85.7			5	14.3
Totals	86	75	87.2	1	1.2	10	11.6

Chondrodysplasia (Cdpa)

<i>Report year</i>	<i>Cases</i>	<i>Normal</i>	<i>% Normal</i>	<i>Abnormal</i>	<i>% Abnormal</i>	<i>Carrier</i>	<i>% Carrier</i>
Bulldog							
2020	1	1	100.0				
2021	4	4	100.0				
Totals	5	5	100.0				

Chondrodystrophy (Cddy)

<i>Report year</i>	<i>Cases</i>	<i>Normal</i>	<i>% Normal</i>	<i>Abnormal</i>	<i>% Abnormal</i>	<i>Carrier</i>	<i>% Carrier</i>
Bulldog							
2020	1	1	100.0				
2021	4	4	100.0				
Totals	5	5	100.0				

Congenital Cardiac

<i>Report year</i>	<i>Cases</i>	<i>Normal</i>	<i>% Normal</i>	<i>Abnormal</i>	<i>% Abnormal</i>	<i>Equivocal</i>	<i>% Equivocal</i>
Bulldog							
1999	4	4	100.0				
2000	6	6	100.0				
2001	5	5	100.0				
2002	21	21	100.0				
2003	18	17	94.4			1	5.6
2004	9	9	100.0				
2005	7	7	100.0				
2006	10	10	100.0				
2007	37	37	100.0				
2008	94	94	100.0				
2009	144	144	100.0				
2010	145	145	100.0				
2011	143	143	100.0				
2012	217	217	100.0				
2013	199	199	100.0				
2014	240	240	100.0				
2015	253	253	100.0				

Congenital Cardiac

<i>Report year</i>	<i>Cases</i>	<i>Normal</i>	<i>% Normal</i>	<i>Abnormal</i>	<i>% Abnormal</i>	<i>Equivocal</i>	<i>% Equivocal</i>
2016	237	237	100.0				
2017	247	247	100.0				
2018	227	227	100.0				
2019	193	193	100.0				
2020	154	154	100.0				
2021	7	7	100.0				
Totals	2617	2616	100.0			1	0.0

Cystinuria

<i>Report year</i>	<i>Cases</i>	<i>Normal</i>	<i>% Normal</i>	<i>Abnormal</i>	<i>% Abnormal</i>	<i>Carrier</i>	<i>% Carrier</i>
Bulldog							
2015	1	1	100.0				
2016	41	34	82.9	1	2.4	6	14.6
2017	128	63	49.2	15	11.7	50	39.1
2018	64	43	67.2	3	4.7	18	28.1
2019	66	36	54.6	4	6.1	26	39.4
2020	53	31	58.5	4	7.6	18	34.0
2021	33	17	51.5	1	3.0	15	45.5
Totals	386	225	58.3	28	7.3	133	34.5

D Locus

<i>Report year</i>	<i>Cases</i>	<i>Normal</i>	<i>% Normal</i>	<i>Abnormal</i>	<i>% Abnormal</i>
Bulldog					
2020	3	3	100.0		
2021	2	2	100.0		
Totals	5	5	100.0		

Degenerative Myelopathy

<i>Report year</i>	<i>Cases</i>	<i>Normal</i>	<i>% Normal</i>	<i>Abnormal</i>	<i>% Abnormal</i>	<i>Carrier</i>	<i>% Carrier</i>
Bulldog							
2009	1	1	100.0				
2012	2	2	100.0				
2013	2	1	50.0			1	50.0
2014	1	1	100.0				
2016	1	1	100.0				
2017	4	4	100.0				
2018	9	9	100.0				
2019	26	20	76.9			6	23.1
2020	21	19	90.5			2	9.5
2021	33	30	90.9			3	9.1
Totals	100	88	88.0			12	12.0

Dentition Database

<i>Report year</i>	<i>Cases</i>	<i>Normal</i>	<i>% Normal</i>	<i>Abnormal</i>	<i>% Abnormal</i>	<i>Carrier</i>	<i>% Carrier</i>
Bulldog							
2012	8	5	62.5	3	37.5		
2013	3	3	100.0				
2014	11	9	81.8	2	18.2		
2015	7	5	71.4	2	28.6		
2016	5	4	80.0	1	20.0		
2017	4	4	100.0				
2018	16	12	75.0	4	25.0		
2019	8	6	75.0	2	25.0		
2020	1	1	100.0				
2021	3	1	33.3	2	66.7		
Totals	66	50	75.8	16	24.2		

Dominant Black

<i>Report year</i>	<i>Cases</i>	<i>Normal</i>	<i>% Normal</i>	<i>Abnormal</i>	<i>% Abnormal</i>	<i>Carrier</i>	<i>% Carrier</i>
Bulldog							
2020	1	1	100.0				
2021	2	2	100.0				
Totals	3	3	100.0				

Exercise Induced Collapse

<i>Report year</i>	<i>Cases</i>	<i>Normal</i>	<i>% Normal</i>	<i>Abnormal</i>	<i>% Abnormal</i>	<i>Carrier</i>	<i>% Carrier</i>
Bulldog							
2020	1	1	100.0				
Totals	1	1	100.0				

Eyes

<i>Report year</i>	<i>Cases</i>	<i>Normal</i>	<i>% Normal</i>	<i>Abnormal</i>	<i>% Abnormal</i>	<i>Breeder opt.</i>	<i>% Breeder opt.</i>
Bulldog							
2012	1	1	100.0				
2013	36	20	55.6			16	44.4
2014	50	25	50.0	1	2.0	24	48.0
2015	86	47	54.7	1	1.2	38	44.2
2016	68	40	58.8	1	1.5	27	39.7
2017	45	24	53.3	1	2.2	20	44.4
2018	51	37	72.6			14	27.5
2019	39	24	61.5			15	38.5
2020	26	18	69.2			8	30.8
2021	29	25	86.2			4	13.8
Totals	431	261	60.6	4	0.9	166	38.5

Hyperuricosuria

<i>Report year</i>	<i>Cases</i>	<i>Normal</i>	<i>% Normal</i>	<i>Abnormal</i>	<i>% Abnormal</i>	<i>Carrier</i>	<i>% Carrier</i>
Bulldog							
2012	5	4	80.0			1	20.0
2013	31	30	96.8			1	3.2
2014	52	42	80.8			10	19.2
2015	64	48	75.0			16	25.0
2016	80	68	85.0			12	15.0
2017	86	69	80.2			17	19.8
2018	67	54	80.6			13	19.4
2019	91	59	64.8			32	35.2
2020	92	74	80.4			18	19.6
2021	84	65	77.4			19	22.6
Totals	652	513	78.7			139	21.3

Legg-Calve-Perthes

<i>Report year</i>	<i>Cases</i>	<i>Normal</i>	<i>% Normal</i>	<i>Abnormal</i>	<i>% Abnormal</i>	<i>Carrier</i>	<i>% Carrier</i>
Bulldog							
2018	24	24	100.0				
2019	9	9	100.0				
2020	9	9	100.0				
2021	9	9	100.0				
Totals	51	51	100.0				

Mcr1 (Elocus)

<i>Report year</i>	<i>Cases</i>	<i>Normal</i>	<i>% Normal</i>	<i>Abnormal</i>	<i>% Abnormal</i>	<i>Carrier</i>	<i>% Carrier</i>
Bulldog							
2021	2	1	50.0			1	50.0
Totals	2	1	50.0			1	50.0

Merle

<i>Report year</i>	<i>Cases</i>	<i>Normal</i>	<i>% Normal</i>	<i>Abnormal</i>	<i>% Abnormal</i>	<i>Carrier</i>	<i>% Carrier</i>
Bulldog							
2021	7	3	42.9			4	57.1
Totals	7	3	42.9			4	57.1

Patella

<i>Report year</i>	<i>Cases</i>	<i>Normal</i>	<i>% Normal</i>	<i>Abnormal</i>	<i>% Abnormal</i>	<i>Equivocal</i>	<i>% Equivocal</i>
Bulldog							
1998	1			1	100.0		
2000	1	1	100.0				
2001	1	1	100.0				
2002	4	4	100.0				

Patella

<i>Report year</i>	<i>Cases</i>	<i>Normal</i>	<i>% Normal</i>	<i>Abnormal</i>	<i>% Abnormal</i>	<i>Equivocal</i>	<i>% Equivocal</i>
2003	6	6	100.0				
2004	5	4	80.0	1	20.0		
2005	4	3	75.0	1	25.0		
2006	7	7	100.0				
2007	15	15	100.0				
2008	62	59	95.2	3	4.8		
2009	135	126	93.3	9	6.7		
2010	128	124	96.9	4	3.1		
2011	124	120	96.8	4	3.2		
2012	196	186	94.9	10	5.1		
2013	197	192	97.5	5	2.5		
2014	190	179	94.2	11	5.8		
2015	214	204	95.3	10	4.7		
2016	225	218	96.9	7	3.1		
2017	232	221	95.3	11	4.7		
2018	237	226	95.4	11	4.6		
2019	198	188	95.0	10	5.1		
2020	216	201	93.1	15	6.9		
2021	228	212	93.0	16	7.0		
Totals	2626	2497	95.1	129	4.9		

Piebald/White Spotting

<i>Report year</i>	<i>Cases</i>	<i>Normal</i>	<i>% Normal</i>	<i>Abnormal</i>	<i>% Abnormal</i>	<i>Carrier</i>	<i>% Carrier</i>
Bulldog							
2021	3	1	33.3			2	66.7
Totals	3	1	33.3			2	66.7

Primary Lens Luxation

<i>Report year</i>	<i>Cases</i>	<i>Normal</i>	<i>% Normal</i>	<i>Abnormal</i>	<i>% Abnormal</i>	<i>Carrier</i>	<i>% Carrier</i>
Bulldog							
2020	1	1	100.0				
Totals	1	1	100.0				

Sebaceous Adenitis

<i>Report year</i>	<i>Cases</i>	<i>Normal</i>	<i>% Normal</i>	<i>Abnormal</i>	<i>% Abnormal</i>	<i>Equivocal</i>	<i>% Equivocal</i>
Bulldog							
2007	2	2	100.0				
2011	1					1	100.0
2015	2	1	50.0			1	50.0
Totals	5	3	60.0			2	40.0

Shoulder

<i>Report year</i>	<i>Cases</i>	<i>Normal</i>	<i>% Normal</i>	<i>Abnormal</i>	<i>% Abnormal</i>
Bulldog					
2007	1	1	100.0		
2008	1	1	100.0		
2011	1	1	100.0		
2012	1	1	100.0		
2015	5	5	100.0		
2016	1	1	100.0		
2018	2	2	100.0		
2019	1	1	100.0		
2020	2	2	100.0		
2021	2	2	100.0		
Totals	17	17	100.0		

Thyroid

<i>Report year</i>	<i>Cases</i>	<i>Normal</i>	<i>% Normal</i>	<i>Abnormal</i>	<i>% Abnormal</i>	<i>Equivocal</i>	<i>% Equivocal</i>
Bulldog							
1997	1	1	100.0				
1999	1	1	100.0				
2000	1	1	100.0				
2001	1	1	100.0				
2002	3	3	100.0				
2003	6	4	66.7			2	33.3
2004	4	3	75.0			1	25.0
2005	3	3	100.0				
2006	9	6	66.7			3	33.3
2007	7	7	100.0				
2008	29	27	93.1			2	6.9
2009	18	17	94.4			1	5.6
2010	14	14	100.0				
2011	23	22	95.7			1	4.4
2012	69	60	87.0			9	13.0
2013	54	50	92.6			4	7.4
2014	78	72	92.3	1	1.3	5	6.4
2015	101	91	90.1	5	5.0	5	5.0
2016	90	87	96.7			3	3.3
2017	79	74	93.7	1	1.3	4	5.1
2018	76	73	96.1	2	2.6	1	1.3
2019	62	57	91.9			5	8.1
2020	85	80	94.1	1	1.2	4	4.7
2021	68	64	94.1	1	1.5	3	4.4
Totals	882	818	92.7	11	1.3	53	6.0

Tracheal Hypoplasia

<i>Report year</i>	<i>Cases</i>	<i>Normal</i>	<i>% Normal</i>	<i>Abnormal</i>	<i>% Abnormal</i>	<i>Equivocal</i>	<i>% Equivocal</i>
Bulldog							
2007	14					14	100.0
2008	6					6	100.0

Tracheal Hypoplasia

<i>Report year</i>	<i>Cases</i>	<i>Normal</i>	<i>% Normal</i>	<i>Abnormal</i>	<i>% Abnormal</i>	<i>Equivocal</i>	<i>% Equivocal</i>
2009	4					4	100.0
2010	2					2	100.0
2011	4					4	100.0
2012	135	125	92.6	5	3.7	5	3.7
2013	102	98	96.1	3	2.9	1	1.0
2014	117	108	92.3	9	7.7		
2015	159	148	93.1	10	6.3	1	0.6
2016	197	178	90.4	19	9.6		
2017	98	95	96.9	3	3.1		
2018	133	127	95.5	6	4.5		
2019	126	110	87.3	16	12.7		
2020	150	138	92.0	12	8.0		
2021	186	171	91.9	15	8.1		
Totals	1433	1298	90.6	98	6.8	37	2.6