

All data as of Dec-31-2021

*Dysplastic rank, all
breeds with more
than 100 cases*

		<i>Normals</i>		<i>Equival or Carrier</i>		<i>Abnormal</i>	
Hips	189 of 196	222	98.23%	0		4	1.77%
Elbow		48	96.00%	0		2	4.00%
Congenital Cardiac		2456	95.01%	55	2.13%	74	2.86%
Thyroid		126	86.90%	18	12.41%	1	0.69%
Degenerative Myelopathy		12	85.71%	0		2	14.29%
Glycogen Storage Disease		2	100.00%	0		0	
Multiple Drug Resistance (Mdr1)		5	100.00%	0		0	
Baer Hearing Test		2287	99.52%	0		11	0.48%
OFA EYE Registry		3364	99.53%	0		16	0.47%
Patella		17	100.00%	0		0	
Basic Cardiac		28	100.00%	0		0	
D Locus		1	100.00%	0		0	
Shoulder		2	100.00%	0		0	
Int'L Ophthalmological Exam		1	100.00%	0		0	
Dentition Database		4	100.00%	0		0	
Phosphofructokinase Deficiency		3	100.00%	0		0	
Advanced Cardiac		1709	91.54%	27	1.45%	131	7.02%

ADVANCED CARDIAC

WHIPPET

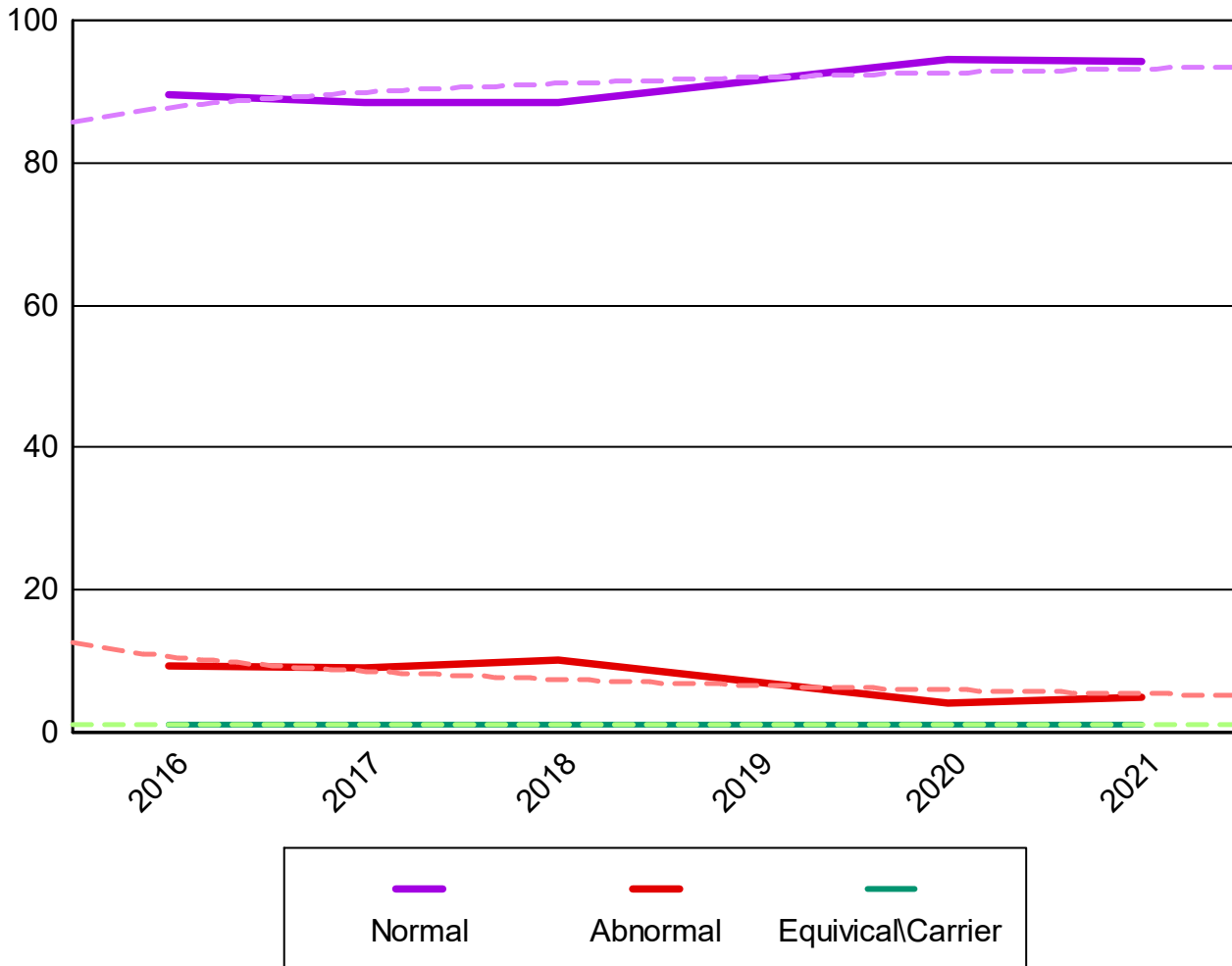

WHIPPET

BAER HEARING TEST

WHIPPET

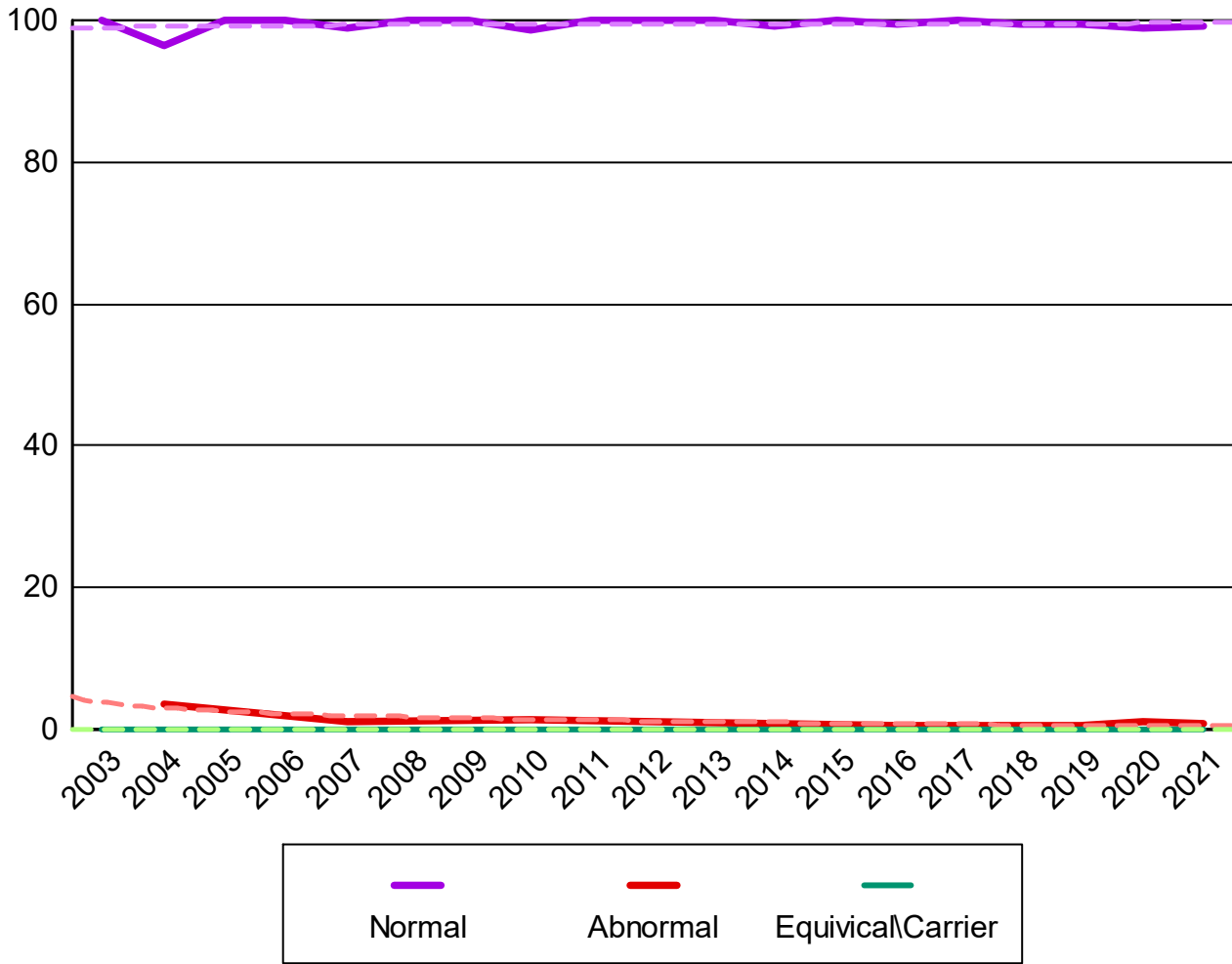

WHIPPET

CONGENITAL CARDIAC

WHIPPET

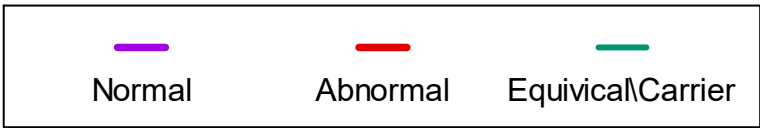
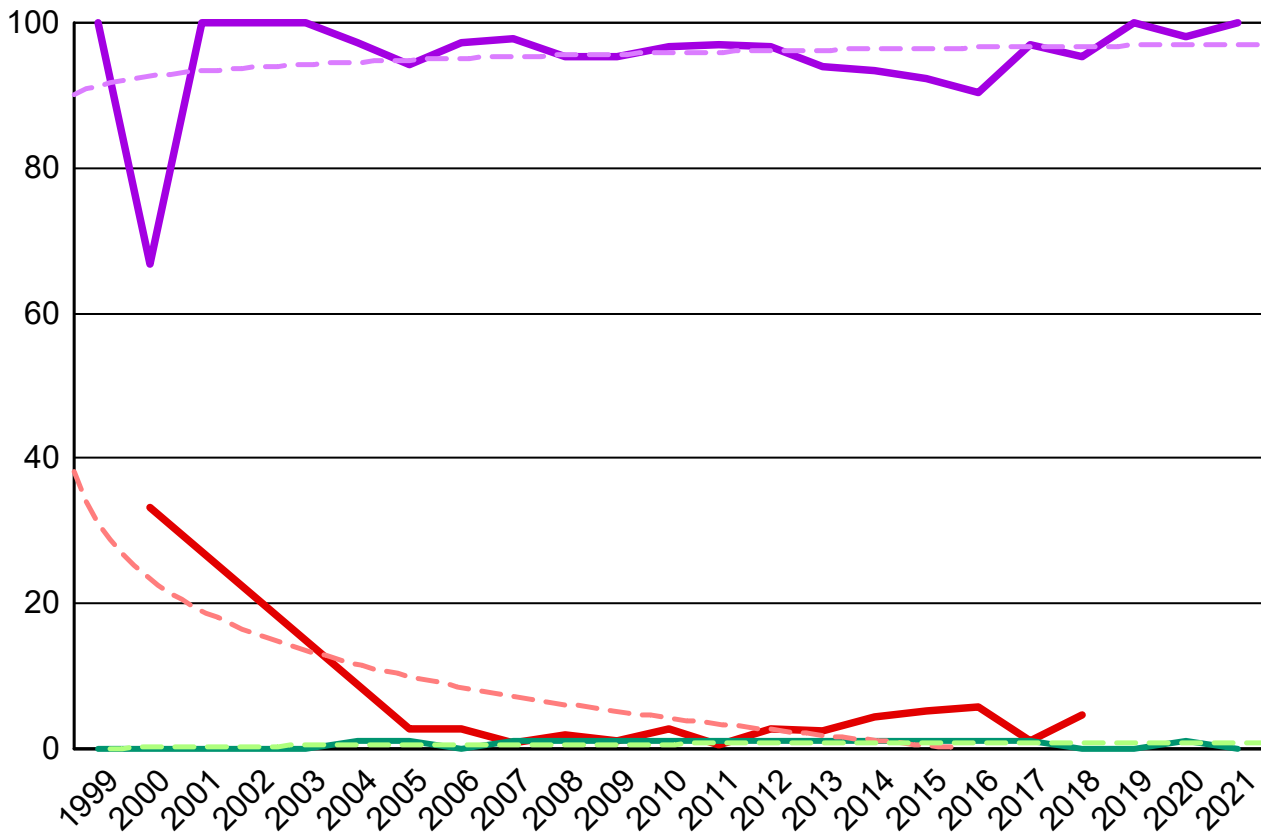

WHIPPET

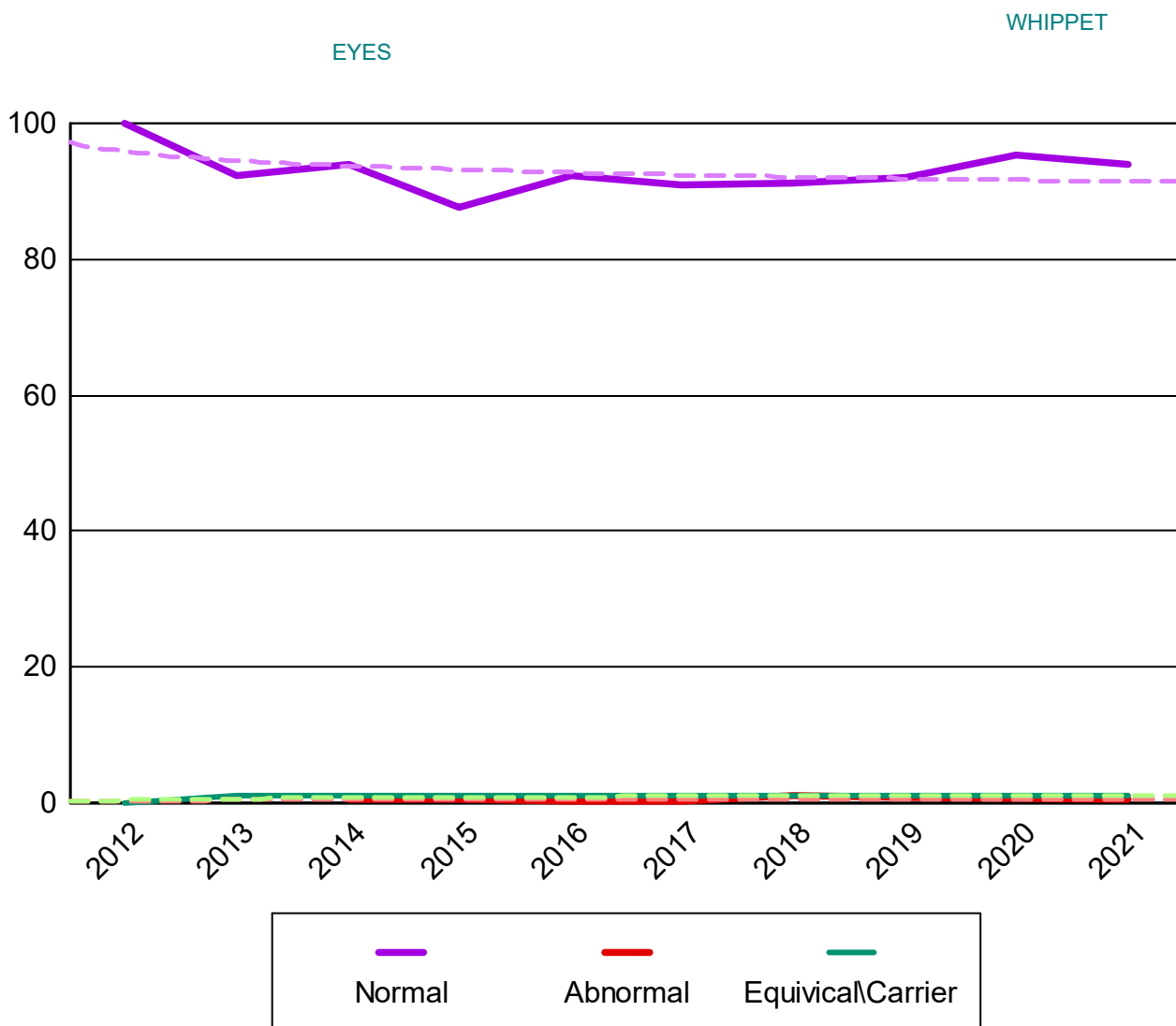

Percent submitted to the open registry
Hips

Report year	Cases	Excellent %	Good %	Fair %	Borderline %	Mild %	Moderate %	Severe %
1984	2	0	2 100.00%	0	0	0	0	0
1988	3	2 66.67%	1 33.33%	0	0	0	0	0
1989	2	2 100.00%	0	0	0	0	0	0
1991	2	1 50.00%	1 50.00%	0	0	0	0	0
1992	4	0	4 100.00%	0	0	0	0	0
1994	3	1 33.33%	2 66.67%	0	0	0	0	0
1995	16	2 12.50%	13 81.25%	1 6.25%	0	0	0	0
1996	3	1 33.33%	1 33.33%	0	0	0	1 33.33%	0
1997	8	1 12.50%	7 87.50%	0	0	0	0	0
1998	3	0	3 100.00%	0	0	0	0	0
1999	2	0	1 50.00%	1 50.00%	0	0	0	0
2001	6	3 50.00%	3 50.00%	0	0	0	0	0
2002	19	6 31.58%	13 68.42%	0	0	0	0	0
2003	5	1 20.00%	4 80.00%	0	0	0	0	0
2004	8	4 50.00%	4 50.00%	0	0	0	0	0
2005	5	3 60.00%	2 40.00%	0	0	0	0	0
2006	8	2 25.00%	5 62.50%	0	0	0	1 12.50%	0
2007	13	9 69.23%	4 30.77%	0	0	0	0	0
2008	8	3 37.50%	4 50.00%	1 12.50%	0	0	0	0
2009	9	4 44.44%	3 33.33%	2 22.22%	0	0	0	0
2010	8	4 50.00%	4 50.00%	0	0	0	0	0
2011	10	7 70.00%	3 30.00%	0	0	0	0	0

Percent submitted to the open registry
Hips

Report year	Cases	Excellent %	Good %	Fair %	Borderline %	Mild %	Moderate %	Severe %
2012	7	2	5	0	0	0	0	0
	71.43%	28.57%	71.43%					
2013	8	1	7	0	0	0	0	0
	62.50%	12.50%	87.50%					
2014	11	4	7	0	0	0	0	0
	18.18%	36.36%	63.64%					
2016	6	1	5	0	0	0	0	0
	16.67%	16.67%	83.33%					
2017	2	1	1	0	0	0	0	0
	50.00%	50.00%	50.00%					
2018	4	2	2	0	0	0	0	0
	50.00%	50.00%	50.00%					
2019	11	5	6	0	0	0	0	0
	27.27%	45.45%	54.55%					
2020	9	2	5	0	0	2	0	0
	11.11%	22.22%	55.56%			22.22%		
2021	13	6	7	0	0	0	0	0
	38.46%	46.15%	53.85%					
Totals	226	83	134	5	0	2	2	0
		36.73%	59.29%	2.21%		0.88%	0.88%	

Elbow

<i>Report Year</i>	<i>Cases</i>	<i>Normal %</i>	<i>Grade 1 %</i>	<i>Grade 2 %</i>	<i>Grade 3 %</i>	<i>Borderline %</i>
1994	2	2 100.00%				
2001	1	1 100.00%				
2002	3	3 100.00%				
2004	2	2 100.00%				
2005	1	1 100.00%				
2006	2	2 100.00%				
2007	2	2 100.00%				
2008	3	3 100.00%				
2009	2	2 100.00%				
2010	1	1 100.00%				
2011	1	1 100.00%				
2012	1	1 100.00%				
2013	2	2 100.00%				
2014	4	4 100.00%				
2015	1	1 100.00%				
2016	2	2 100.00%				
2017	2	2 100.00%				
2018	4	4 100.00%				
2019	3	3 100.00%				
2020	3	2 66.67%	1 33.33%			
2021	8	7 87.50%		1 12.50%		

Elbow

<i>Report Year</i>	<i>Cases</i>	<i>Normal</i> %	<i>Grade 1</i> %	<i>Grade 2</i> %	<i>Grade 3</i> %	<i>Borderline</i> %
Totals	50	48 96.00%	1 2.00%	1 2.00%		

Advanced Cardiac

<i>Report year</i>	<i>Cases</i>	<i>Normal</i>	<i>% Normal</i>	<i>Abnormal</i>	<i>% Abnormal</i>	<i>Equivocal</i>	<i>% Equivocal</i>
Whippet							
2016	107	96	89.7	10	9.4	1	0.9
2017	275	243	88.4	25	9.1	7	2.6
2018	332	294	88.6	34	10.2	4	1.2
2019	349	319	91.4	25	7.2	5	1.4
2020	346	327	94.5	14	4.1	5	1.5
2021	453	427	94.3	22	4.9	4	0.9
Totals	1862	1706	91.6	130	7.0	26	1.4

Baer Hearing Test

<i>Report year</i>	<i>Cases</i>	<i>Normal</i>	<i>% Normal</i>	<i>Abnormal</i>	<i>% Abnormal</i>	<i>Equivocal</i>	<i>% Equivocal</i>
Whippet							
2003	3	3	100.0				
2004	28	27	96.4	1	3.6		
2005	37	37	100.0				
2006	77	77	100.0				
2007	87	86	98.9	1	1.2		
2008	118	118	100.0				
2009	69	69	100.0				
2010	68	67	98.5	1	1.5		
2011	108	108	100.0				
2012	102	102	100.0				
2013	72	72	100.0				
2014	142	141	99.3	1	0.7		
2015	128	128	100.0				
2016	156	155	99.4	1	0.6		
2017	246	246	100.0				
2018	212	211	99.5	1	0.5		
2019	228	227	99.6	1	0.4		
2020	173	171	98.8	2	1.2		
2021	244	242	99.2	2	0.8		
Totals	2298	2287	99.5	11	0.5		

Congenital Cardiac

<i>Report year</i>	<i>Cases</i>	<i>Normal</i>	<i>% Normal</i>	<i>Abnormal</i>	<i>% Abnormal</i>	<i>Equivocal</i>	<i>% Equivocal</i>
Whippet							
1999	1	1	100.0				
2000	3	2	66.7	1	33.3		
2001	1	1	100.0				
2002	9	9	100.0				
2003	14	14	100.0				
2004	38	37	97.4			1	2.6
2005	70	66	94.3	2	2.9	2	2.9
2006	113	110	97.4	3	2.7		
2007	147	144	98.0	1	0.7	2	1.4
2008	155	148	95.5	3	1.9	4	2.6
2009	173	165	95.4	2	1.2	6	3.5

Congenital Cardiac

<i>Report year</i>	<i>Cases</i>	<i>Normal</i>	<i>% Normal</i>	<i>Abnormal</i>	<i>% Abnormal</i>	<i>Equivocal</i>	<i>% Equivocal</i>
2010	153	148	96.7	4	2.6	1	0.7
2011	200	194	97.0	1	0.5	5	2.5
2012	213	206	96.7	6	2.8	1	0.5
2013	201	189	94.0	5	2.5	7	3.5
2014	291	272	93.5	13	4.5	6	2.1
2015	284	262	92.3	15	5.3	7	2.5
2016	240	217	90.4	14	5.8	9	3.8
2017	97	94	96.9	1	1.0	2	2.1
2018	65	62	95.4	3	4.6		
2019	56	56	100.0				
2020	56	55	98.2			1	1.8
2021	1	1	100.0				
Totals	2581	2453	95.0	74	2.9	54	2.1

D Locus

<i>Report year</i>	<i>Cases</i>	<i>Normal</i>	<i>% Normal</i>	<i>Abnormal</i>	<i>% Abnormal</i>
Whippet					
2020	1	1	100.0		
Totals	1	1	100.0		

Degenerative Myelopathy

<i>Report year</i>	<i>Cases</i>	<i>Normal</i>	<i>% Normal</i>	<i>Abnormal</i>	<i>% Abnormal</i>	<i>Carrier</i>	<i>% Carrier</i>
Whippet							
2014	1	1	100.0				
2015	3	1	33.3	2	66.7		
2016	3	3	100.0				
2017	1	1	100.0				
2018	1	1	100.0				
2019	3	3	100.0				
2020	2	2	100.0				
Totals	14	12	85.7	2	14.3		

Dentition Database

<i>Report year</i>	<i>Cases</i>	<i>Normal</i>	<i>% Normal</i>	<i>Abnormal</i>	<i>% Abnormal</i>	<i>Carrier</i>	<i>% Carrier</i>
Whippet							
2017	1	1	100.0				
2020	3	3	100.0				
Totals	4	4	100.0				

Eyes

<i>Report year</i>	<i>Cases</i>	<i>Normal</i>	<i>% Normal</i>	<i>Abnormal</i>	<i>% Abnormal</i>	<i>Breeder opt.</i>	<i>% Breeder opt.</i>
--------------------	--------------	---------------	-----------------	-----------------	-------------------	---------------------	-----------------------

Eyes

<i>Report year</i>	<i>Cases</i>	<i>Normal</i>	<i>% Normal</i>	<i>Abnormal</i>	<i>% Abnormal</i>	<i>Breeder opt.</i>	<i>% Breeder opt.</i>
Whippet							
2012	9	9	100.0				
2013	223	206	92.4			17	7.6
2014	326	306	93.9	2	0.6	18	5.5
2015	332	291	87.7	2	0.6	39	11.8
2016	426	393	92.3	1	0.2	32	7.5
2017	372	338	90.9	1	0.3	33	8.9
2018	392	358	91.3	4	1.0	30	7.7
2019	436	402	92.2	3	0.7	31	7.1
2020	375	358	95.5			17	4.5
2021	489	459	93.9	3	0.6	27	5.5
Totals	3380	3120	92.3	16	0.5	244	7.2

Glycogen Storage Disease

<i>Report year</i>	<i>Cases</i>	<i>Normal</i>	<i>% Normal</i>	<i>Abnormal</i>	<i>% Abnormal</i>	<i>Carrier</i>	<i>% Carrier</i>
Whippet							
2019	1	1	100.0				
2020	1	1	100.0				
Totals	2	2	100.0				

Multiple Drug Resistance (Mdr1)

<i>Report year</i>	<i>Cases</i>	<i>Normal</i>	<i>% Normal</i>	<i>Abnormal</i>	<i>% Abnormal</i>	<i>Carrier</i>	<i>% Carrier</i>
Whippet							
2019	3	3	100.0				
2020	2	2	100.0				
Totals	5	5	100.0				

Patella

<i>Report year</i>	<i>Cases</i>	<i>Normal</i>	<i>% Normal</i>	<i>Abnormal</i>	<i>% Abnormal</i>	<i>Equivocal</i>	<i>% Equivocal</i>
Whippet							
2008	1	1	100.0				
2010	1	1	100.0				
2011	1	1	100.0				
2012	1	1	100.0				
2014	2	2	100.0				
2015	1	1	100.0				
2019	3	3	100.0				
2020	4	4	100.0				
2021	3	3	100.0				
Totals	17	17	100.0				

Phosphofructokinase Deficiency

<i>Report year</i>	<i>Cases</i>	<i>Normal</i>	<i>% Normal</i>	<i>Abnormal</i>	<i>% Abnormal</i>
--------------------	--------------	---------------	-----------------	-----------------	-------------------

Whippet

2019	2	2	100.0		
2020	1	1	100.0		
Totals	3	3	100.0		

Shoulder

<i>Report year</i>	<i>Cases</i>	<i>Normal</i>	<i>% Normal</i>	<i>Abnormal</i>	<i>% Abnormal</i>
--------------------	--------------	---------------	-----------------	-----------------	-------------------

Whippet

2021	2	2	100.0		
Totals	2	2	100.0		

Thyroid

<i>Report year</i>	<i>Cases</i>	<i>Normal</i>	<i>% Normal</i>	<i>Abnormal</i>	<i>% Abnormal</i>	<i>Equivocal</i>	<i>% Equivocal</i>
--------------------	--------------	---------------	-----------------	-----------------	-------------------	------------------	--------------------

Whippet

2000	1	1	100.0				
2002	2	2	100.0				
2003	1	1	100.0				
2006	3	2	66.7			1	33.3
2007	5	4	80.0			1	20.0
2008	10	9	90.0			1	10.0
2009	5	4	80.0			1	20.0
2010	12	11	91.7			1	8.3
2011	23	20	87.0	1	4.4	2	8.7
2012	17	15	88.2			2	11.8
2013	10	7	70.0			3	30.0
2014	13	12	92.3			1	7.7
2015	7	7	100.0				
2016	9	8	88.9			1	11.1
2017	4	4	100.0				
2018	9	7	77.8			2	22.2
2019	9	8	88.9			1	11.1
2020	1	1	100.0				
2021	4	3	75.0			1	25.0
Totals	145	126	86.9	1	0.7	18	12.4